

A Medscape Clinical News Alert: Diabetic Polyneuropathy

A review course by **Stuart C. Apfel, MD**

This timely course presents a comprehensive review of the risk factors, clinical presentation, and management of diabetic neuropathy, one of the most common consequences of diabetes — and potentially one of the most devastating.

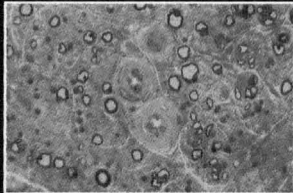

A Clinical Challenge:

In this section of a sural nerve from a patient with diabetic neuropathy, can you identify pathologic features consistent with endoneural ischemia and suggestive of decreased vascular perfusion?

To check your diagnosis:

- 1 Go to
- 2 If you are not already a member, register for
- 3 Point your browser to:

The most relevant and useful specialty-specific findings for Primary Care, Family Practice, and Internal Medicine.

- Next Day Conference Summaries from major medical conferences, including the 1999 ADA Scientific Sessions, written by renowned physician faculty
- Online textbooks, including *Diagnosis and Management of Type II Diabetes* and clinical practice guidelines, including ADA's *Standards of Medical Care for Patients With Diabetes Mellitus*
- Interactive case challenges, clinical discussions, and Medscape Journal Scan, the clinician's guide to the latest clinical research
- An extensive compilation of free full-text clinical articles and continuing medical education (CME) offerings
- Integrated Medscape searching that powers you through 10 databases including MEDLINE

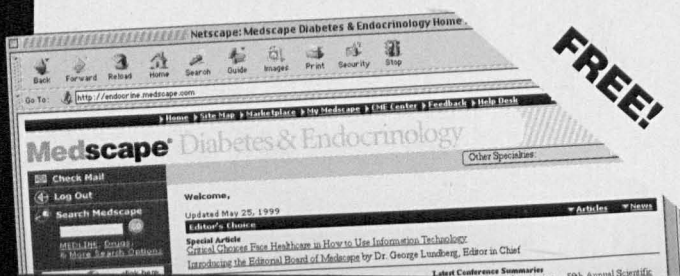

Free to Join. Free to Use.

Medscape
www.medscape.com

The Journal of the American Board of Family Practice

CLASSIFIED ADVERTISING SECTION

The classified rate is \$1.90 per word (minimum charge of \$80.00 per ad insertion) and \$110.00 per column inch for classified display ads.

Note: Our classified advertisements are all set in the same typeface and format. Italic, underlining or special typefaces are not available. All ads are listed by geographic location. Classified advertisements placed with JABFP are restricted to physician recruitment, faculty positions, CME courses, seminars, and practices for sale. All ads must relate to the medical field and are subject to approval.

Please refer to the schedule below for closing dates. All advertisements for employment must be nondiscriminatory and comply with all applicable laws and regulations. Ads that discrimi-

nate against applicants based on sex, age, race, religion, marital status or physical handicap will not be accepted. Classified advertising orders and correspondence should be directed to:

Classified Advertising Deadlines

Issue Date	Closing Date
May-June	April 1
July-August	June 1
September-October	August 1
November-December	October 1
January-February	December 1

Classified Advertising Department
The Journal of the American Board of Family Practice

Department of Family Medicine
Box 354696

University of Washington
Seattle, WA 98195-4696

Phone: (206) 685-3993

Fax: (206) 543-8911

For courier services, use the following address:

The Journal of the American Board of Family Practice

4500 9th Avenue NE, Suite 330
Seattle, WA 98105

Northeast

MEDICAL DIRECTOR

Multicultural, comprehensive, federally funded, independent, urban community health center seeks Medical Director. Position includes, overall supervision of staff of 13 faculty FP, 10 FNP, 15 FP residents, and faculty appointment at UMass Medical School, OB, Spanish helpful. AA/EOE. Send CV to:

Lucy Candib, M.D.
Search Committee
Family Health Center
26 Queen Street
Worcester, MA 01610

Southeast

Southeast Opportunities-MED-PRO is a professional recruiting firm offering permanent practice opportunities for Family Practitioners. Confidential searches. Positions vary from solo and/or hospital-supported arrangements to group practices with partnership tracks. Contact 800-308-8454, Fax# 910-256-6961, donna@medpro-search.com, www.medpro-search.com, P.O. Box 837, Wrightsville Beach, NC 28480.

West Central

ASSISTANT/ASSOCIATE DIRECTOR, TOP-RATED COMMUNITY: Join the outstanding faculty of a well established, 24 resident, community based, university affiliated program. We seek an energetic educator to guide and teach residents

and students, participate in direct patient care, and help family medicine achieve its proper role of leadership in health care of the future. ABFP certification and teaching or practice experience required, residency training preferred. Full-time appointment USD School of Medicine. Compensation competitive, working conditions outstanding. Community and both hospitals ranked among the top in the nation. Send CV and letter of inquiry to Earl D. Kemp, MD, Director, Center for Family Medicine, 2300 S. Dakota Ave., Sioux Falls, SD 57105-3845. Women and minorities please apply. AA/EOE.

ASSISTANT/ASSOCIATE PROFESSOR

The University of South Dakota School of Medicine, a family practice-oriented school, is seeking additional faculty for our Sioux Falls and Rapid City campuses. Applicants must be residency trained and board certified, and be eligible for licensure in the State of South Dakota. The Department of Family Medicine has required courses/clerkships in all four years of the curriculum and also participates in longitudinal primary care teaching clinics for third-year students on both campuses. There are affiliated family practice residency programs on both campuses. Responsibilities will include teaching, scholarly activity, and patient care (including obstetrics). Rank and compensation will be commensurate with qualifications and experience. Applications will be received starting October 1, 1999, and continue until suitable candidates are hired. Send CV and letter of interest to H. Bruce Vogt,

MD, Chair, Department of Family Medicine, 1400 West 22nd Street, Sioux City, SD 57105-1570, or for inquiries call Dr. Vogt (605) 357-1500. AA/EOE.

West Coast

MEDICAL DIRECTOR OF PRIMARY CARE AT THE MENTAL HEALTH REHABILITATION FACILITY (MHRF)

University of California, San Francisco (UCSF), Department of Family/Community Medicine seeks a full-time faculty member to be the Medical Director of Primary Care at a 147 bed MHRF facility at San Francisco General Hospital. Must be board certified in family practice with a strong interest and background in primary care of chronic mentally ill patients, administration, and interdisciplinary team care in an academic setting. Send CV by 9/30/99 to Peter S. Sommers, M.D., FCM, UCSF/CHN, 995 Potrero Ave., Bldg. 80/83, S.F., CA 94110. Equal Opportunity Employer.

ADDRESS CHANGE FORM

(To be used by Diplomates of the American Board of Family Practice)



The address provided will become an "address or record" with the Board. The Board prefers the use of *professional addresses*.

Current addresses for all Diplomates are necessary for communication from the Board relating to the Examinations, updated Recertification information, etc., as well as to ensure the receipt of the *Journal of the American Board of Family Practice*.

Attach label if available

ABFP Identification Number _____
(6-digit number above name on mailing label)

***** 5-DIGIT 40505
012345 1995
Cynthia R. Rogers MD
116 Main Street
Lexington KY 40505

Year of Certification or Recertification _____

NAME _____

Current Address

New Address

Street _____

Street _____

City/State _____

City/State _____

Zip Code _____

Zip Code _____

Effective Date of Change _____

Signature of Diplomate _____

Return to:

**The American Board of Family Practice
2228 Young Drive
Lexington KY 40505-4294
Fax: (606) 335-7509**

Visit us on the Web

The American Board of Family Practice invites you to visit its Web site at

<http://www.abfp.org>

The site includes the following topics:

- Requirements for residency training
- Requirements for certification
- Requirements for recertification
- Requirements for Certificates of Added Qualifications in Geriatric Medicine and Sports Medicine
- Future examination dates
- Information on ABFP publications including the *Journal of the American Board of Family Practice* and ABFP Reference Guides
- A listing of current and past Board of Directors
- A staff listing and telephone directory
- The meaning of the ABFP emblem
- Official definitions and policies
- A brief history of the specialty
- Access by city and state to names of ABFP-Certified Family Physicians

We welcome your comments and suggestions.

American Board of Family Practice Inc.

2228 Young Drive
Lexington, Kentucky 40505-4294

(606) 269-5626
888-995-5700
FAX: (606) 335-7509

